

# RECORD OF SURVEY

BEING A SURVEY OF THE EAST HALF OF THE EAST HALF OF SECTION 29, T.1N. R.3W SBM IN THE COUNTY OF SAN BERNARDINO, STATE OF CALIFORNIA.  
CREATIVE BOUNDARIES  
JANUARY, 1988

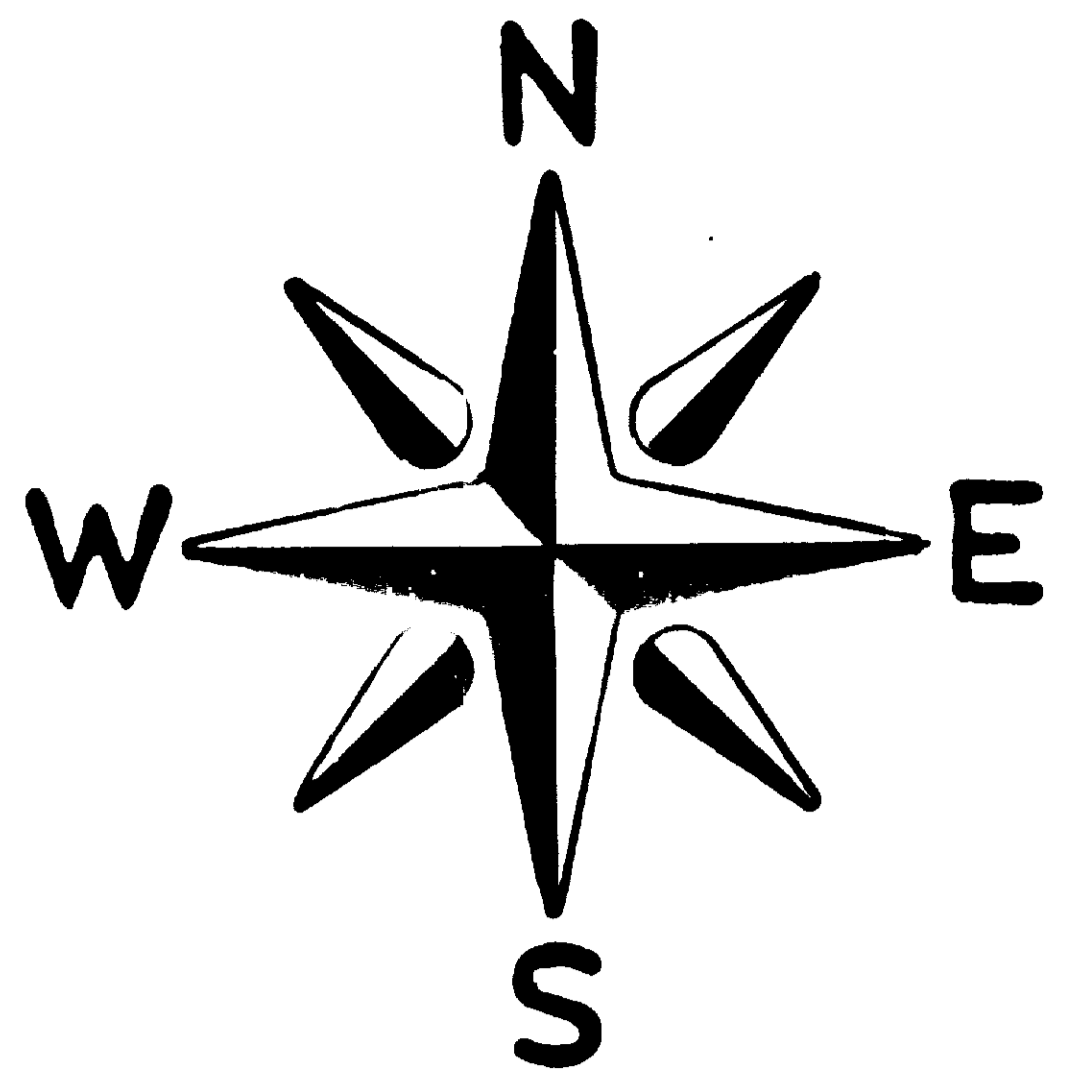

SCALE 1" = 300'

FD 2" I.P. WITH BRASS CAP STAMPED  
0.4 UP PER GOV'T PLAT DATED OCT. 5, 1977, AND B.L.M.F.B. 544/58 IN LIEU OF 1" I.P. PER TRACT 12949, M.B. 189/94-97 AND TRACT 8277, M.B. 146/30-33.

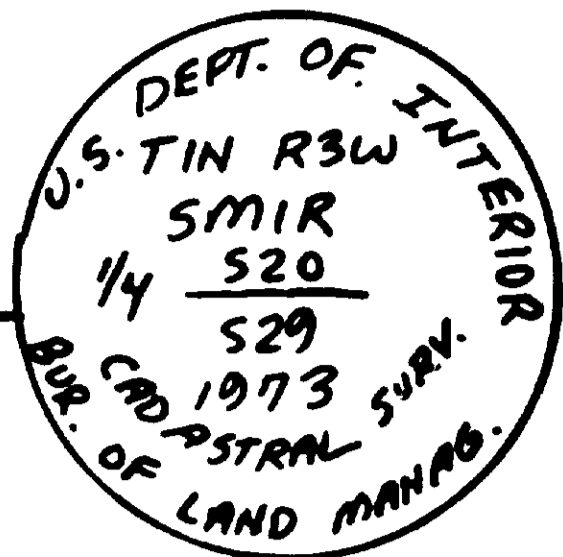

SECTION CORNER

FD 2" I.P. WITH BRASS CAP STAMPED  
0.5 UP PER GOV'T PLAT DATED OCT. 5, 1977 AND B.L.M.F.B. 544/56 AND TRACT 12949 M.B. 189/94-97 AND TRACT 8277, M.B. 146/30-33.

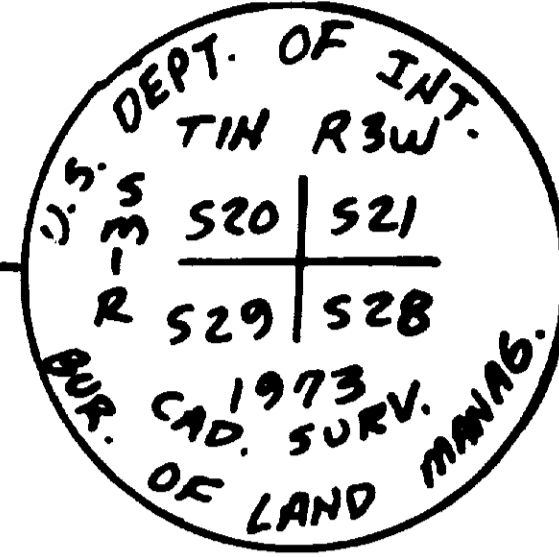

TRACT NO. 12949  
M.B. 189/94-97



### SURVEYOR'S NOTES:

1. THE BASIS OF BEARINGS FOR THIS MAP IS THE EAST LINE OF THE NORTHEAST QUARTER OF SECTION 29, T.1N, R.3W, S.B.M. BEARING BEING N00°41'37\"E PER TRACT NO. 8277, M.B. 146/30-33.
2. ● INDICATES FOUND MONUMENTS, AS NOTED.
3. ( ) INDICATES RECORD DISTANCE PER TRACT 8277, M.B. 146/30-33
4. [ ] INDICATES RECORD DISTANCE PER TRACT 12949, M.B. 189/94-97
5. < > INDICATES RECORD DISTANCE PER GOV'T PLAT DATED OCT. 5, 1977.
6. { } INDICATES RECORD DISTANCE PER TRACT 9498, M.B. 148/67-68
7. (( )) INDICATES RECORD DISTANCE PER R.S. 26/19
8. [[ ]] INDICATES RECORD DISTANCE PER TRACT 7752, M.B. 99/7-8
9. C.S.F.B. INDICATES COUNTY SURVEYOR'S FIELD BOOK.
10. B.L.M.F.B. INDICATES BUREAU OF LAND MANAGEMENT FIELD BOOK.

### SURVEYOR'S STATEMENT:

THIS MAP CORRECTLY REPRESENTS A SURVEY MADE BY ME OR UNDER MY DIRECTION IN CONFORMANCE WITH THE REQUIREMENTS OF THE LAND SURVEYOR'S ACT AT THE REQUEST OF JACK WIDMEYER IN JANUARY 1988.

3-13-88  
DATE

*Gerald W. Helwig*  
GERALD W. HELWIG, L.S. 4218

EXP. 6-30-88

### COUNTY SURVEYOR'S STATEMENT:

THIS MAP HAS BEEN EXAMINED IN ACCORDANCE WITH SECTION 8966 OF THE LAND SURVEYOR'S ACT THIS 10TH DAY OF MARCH, 1988.

CLAUDE D. TOMLINSON  
COUNTY SURVEYOR  
COUNTY OF SAN BERNARDINO  
CALIFORNIA

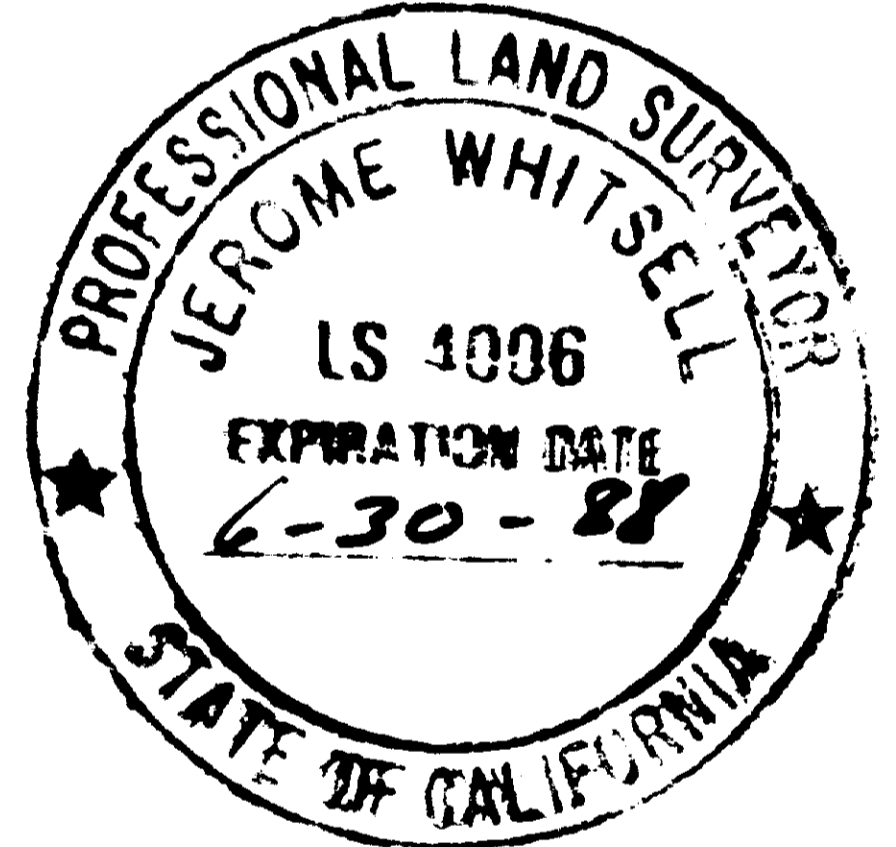

BY *J.D. Whittell*, DEPUTY  
L.S. 4006

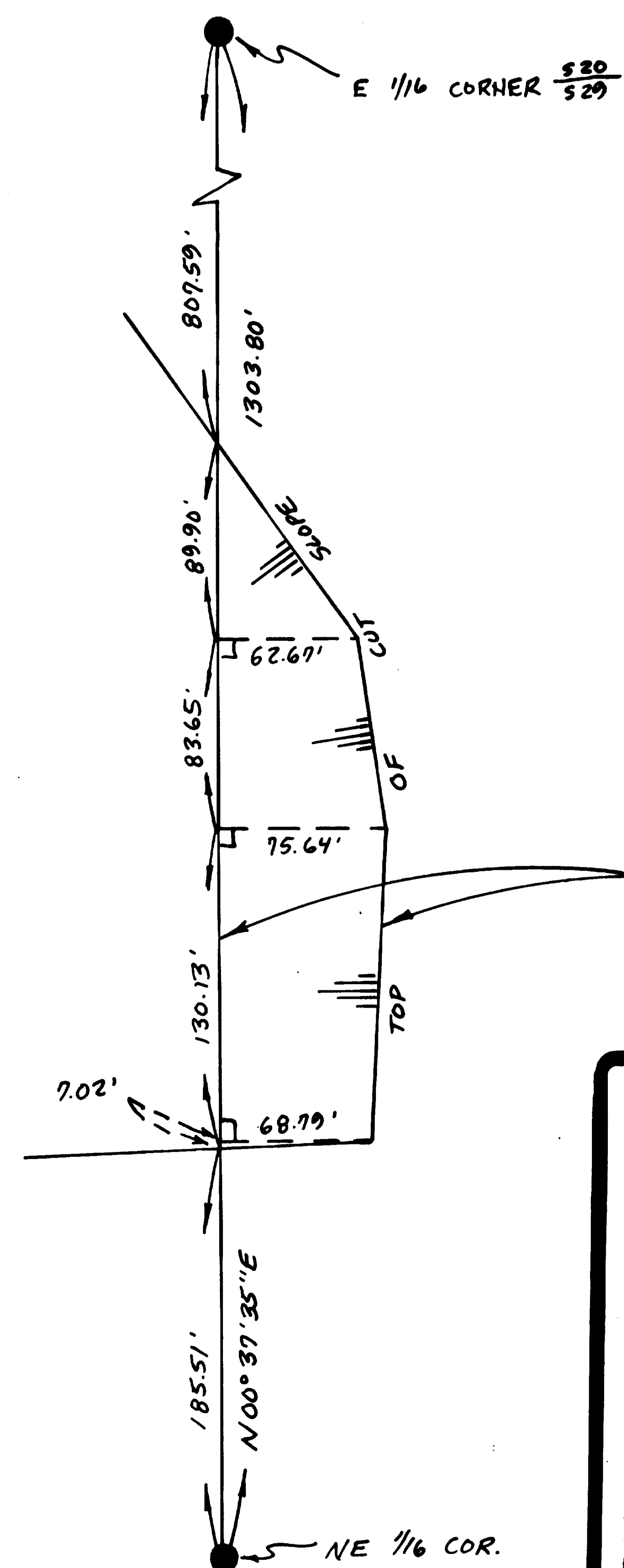

CUT SLOPE FOR TRACT 12949, M.B. 189/94-97 (ENCROACHMENT)

88-084908  
FILED REQUEST OF Jack Widmeyer  
ON March 22, 1988  
AT 1:39 pm  
BOOK 73 PAGE 17  
OF RECORDS OF SURVEY  
SAN BERNARDINO COUNTY RECORDS  
FEE \$6.00

E 1/16 CORNER 529/532  
FD. CALTRANS MONUMENT IN WELL STAMPED PER TRACT NO. 7248, M.B. 128/52-54



SECTION CORNER

FD CALTRANS MONUMENT IN WELL STAMPED NO REFERENCE

